

11735 H G TRUEMAN ROAD

LUSBY, MD
3.67 AC AVAILABLE

Patuxent Appeal
Elementary Campus
712 students

11735 H G
Trueman Road

Lusby Hills Shopping Center

Giant Great Clips Domino's

Starbucks Lelo Pizzeria

Auto Zone

Walgreens

H G TRUEMAN 9,581 VPD

Future Village Green

Village Commercial District

Village Commercial District

ROUSBY HALL ROAD 7,146 VPD

Lusby Town Center

weis DUNKIN' HAIR CUTTERY





RAPPAPORT
CULTIVATING PLACES

11735 H G TRUEMAN ROAD

LUSBY, MD

- | 3.67 acres, high-visibility pad site available
- | Adjacent to a high-traffic Giant Food anchored shopping center and across from a Weis anchored shopping center
- | 2 existing curb cuts ideal for accommodating multiple tenants
- | Drive-thru uses are by right on this pad
- | Very permissive commercial zoning (includes retail, restaurant, entertainment, civic, office, small-scale manufacturing, etc.)

DEMOGRAPHICS 2025

	7 MIN	15 MIN	20 MIN
 POPULATION	20,311	30,650	47,365
 DAYTIME POPULATION	3,599	8,786	15,869
 HOUSEHOLD INCOME	\$145,821	\$148,523	\$153,319
 TRAFFIC COUNTS	9,581 on H G Trueman Road		

AREA RETAILERS

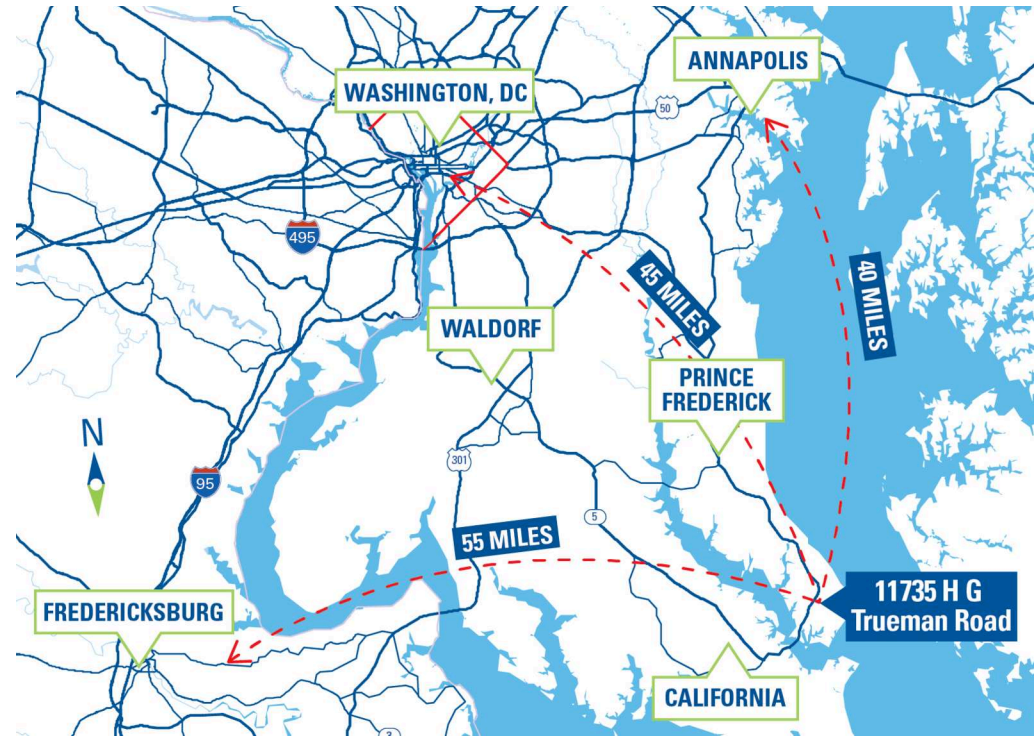



**11735 H G TRUEMAN ROAD
LUSBY, MD**

**11735 H G
Trueman Road**

Lusby Hill Shopping Center
Domino's Giant Starbucks

Lusby Center
weis DUNKIN' HIC HAIR CUTTERS

Lusby

Solomans Towne Center
weis CVS pharmacy

4

**Gov. Thomas
Johnson Bridge**

California

235

Lexington Exchange
Walmart

First Colony Center
Giant LOWE'S Target

Wildwood Center
belk JCPenney

Saint Mary's Marketplace
Starbucks Harris Teeter

South Plaza
BEST BUY ROSS petco

Walmart

**FIREHOUSE SUBS
CHIPOTLE**

**CVS
pharmacy**

Lexington Village
KOHLS DICK'S

Laurel Glen Shopping Center
HOBBY LOBBY PETS MART ADVANCE AUTO PARTS

Patuxent Crossing
Marshalls JOANN HomeGoods

THREE NOTCH ROAD

Solomon's Island

PATUXENT RIVER

**Patuxent River
Naval Air Station**
20,000+ Employees

Lexington Park

LUSBY TRADE AREA

11735 H G TRUEMAN ROAD | LUSBY, MD

LUSBY TRADE AREA



SITE PLAN

11735 H G TRUEMAN ROAD | LUSBY, MD
LUSBY TRADE AREA

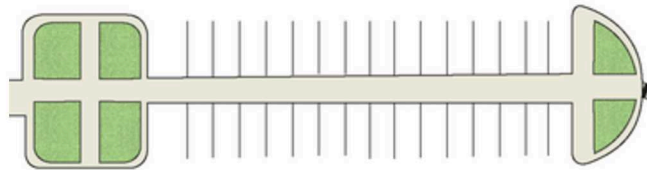
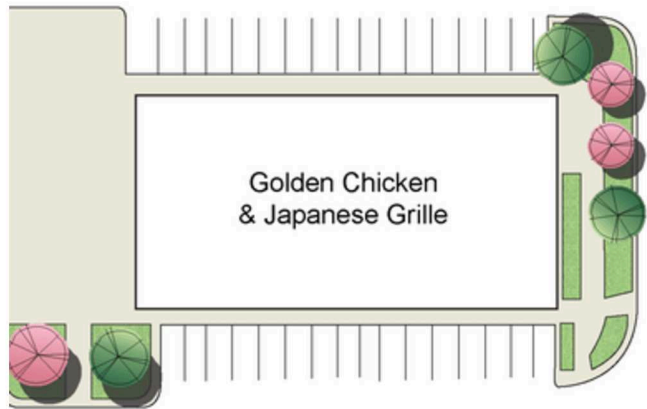

Lusby Hills Shopping Center

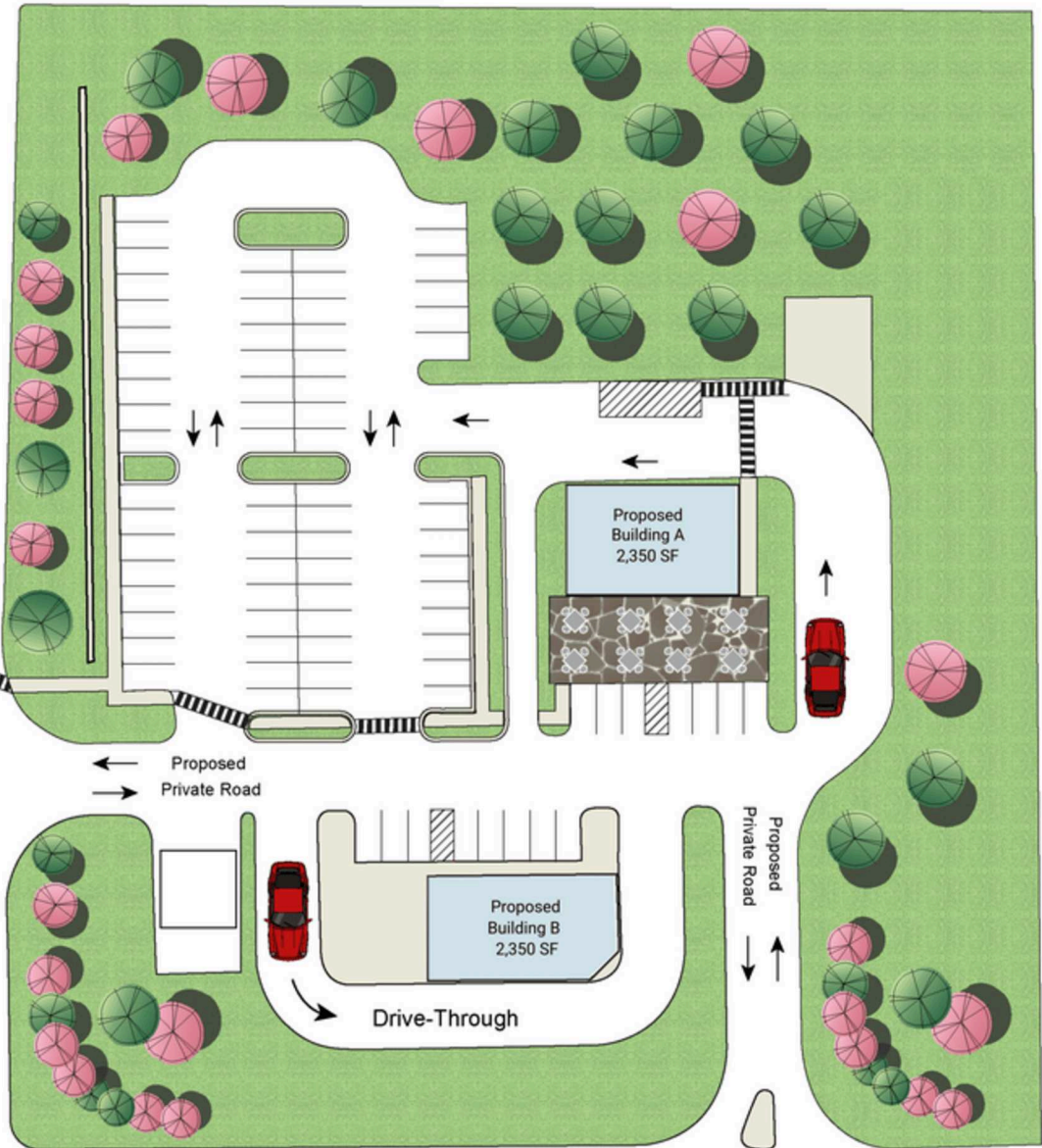

H G TRUEMAN 9,581 VPD



11735 H G TRUEMAN ROAD | 11735 H G TRUEMAN ROAD, LUSBY, MD

Pat O'Meara | pomeara@rappaportco.com | 571.382.1218

Chris Pamboukian | cpamboukian@rappaportco.com | 571.437.4524

rappaportco.com