



# National Landing Center

Arlington, VA

4,740 SF available





# Arlington

Virginia

*Located in Crystal City, Two Potomac Yard is surrounded by landmarks such as the National Airport, Metrorail, Virginia Rail Express, and Amtrak. It is in close proximity to the George Washington Parkway and Jefferson Davis Highway. Targeting Quick Service Restaurants, Coffee Shops, Full-Service Restaurants, and Entertainment uses. This 740,741 SF office complex is located in an extremely dense office and hotel submarket.*



## 2025 Demographics

	1 mile	3 mile	5 mile
Population	28,423	191,022	746,998
Daytime Population	33,599	167,964	785,025
Household Income	\$162,978	\$164,267	\$160,364
Traffic Counts	6,239 on Crystal Drive		

## Area Retailers









# SITE PLAN

4,740 SF available

Space #	Sq. Ft.	Tenant
1	1,800	Java Loco
2	4,740	Available



● Space Available

**NORTH & SOUTH BUILDINGS**  
ONE & TWO POTOMAC YARD



# Outdoor Patio Renderings

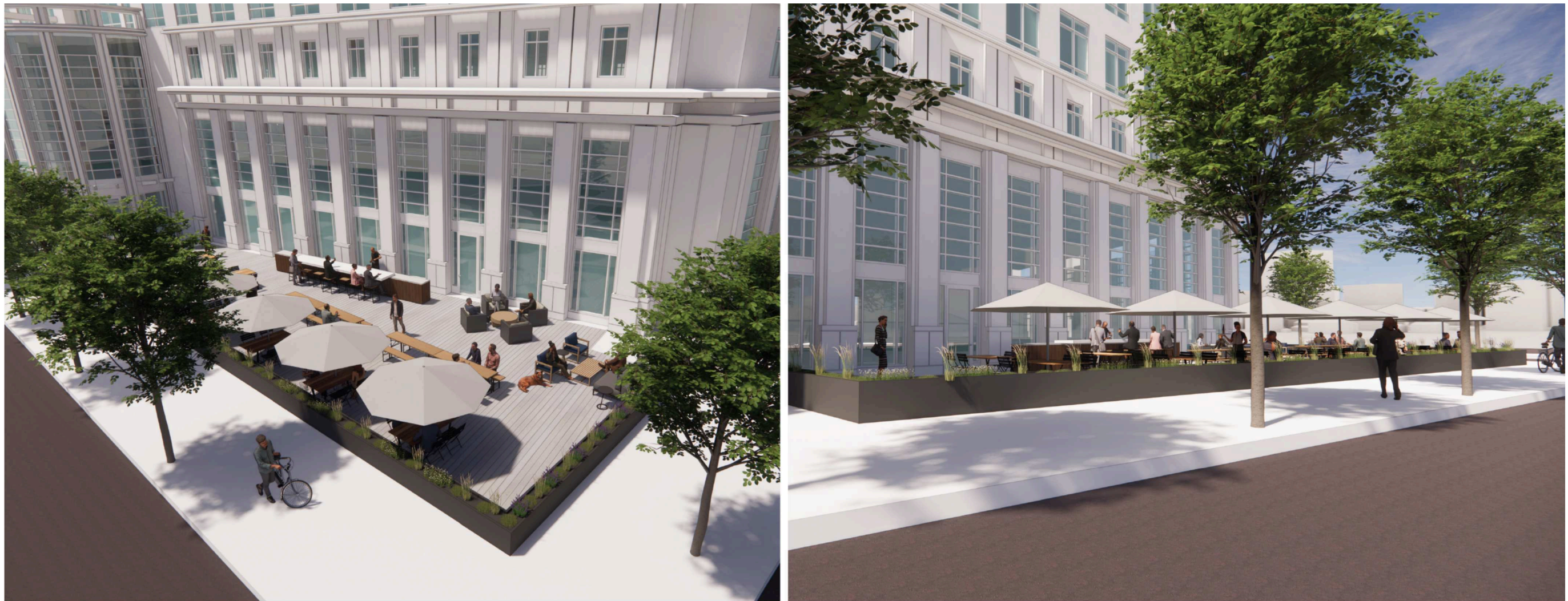

● Space Availa



# Exterior Rendering



● Space Availa



# The Property





Discover your next retail opportunity at  
**rappaportco.com**



WASHINGTON, D.C. | MARYLAND | VIRGINIA

**NATIONAL LANDING CENTER | 2733 CRYSTAL DRIVE, ARLINGTON, VA**

Pat O'Meara | [pomeara@rappaportco.com](mailto:pomeara@rappaportco.com) | 571.382.1218

Zach Elcano | [zelcano@rappaportco.com](mailto:zelcano@rappaportco.com) | 571.382.1228